HAUS A + B

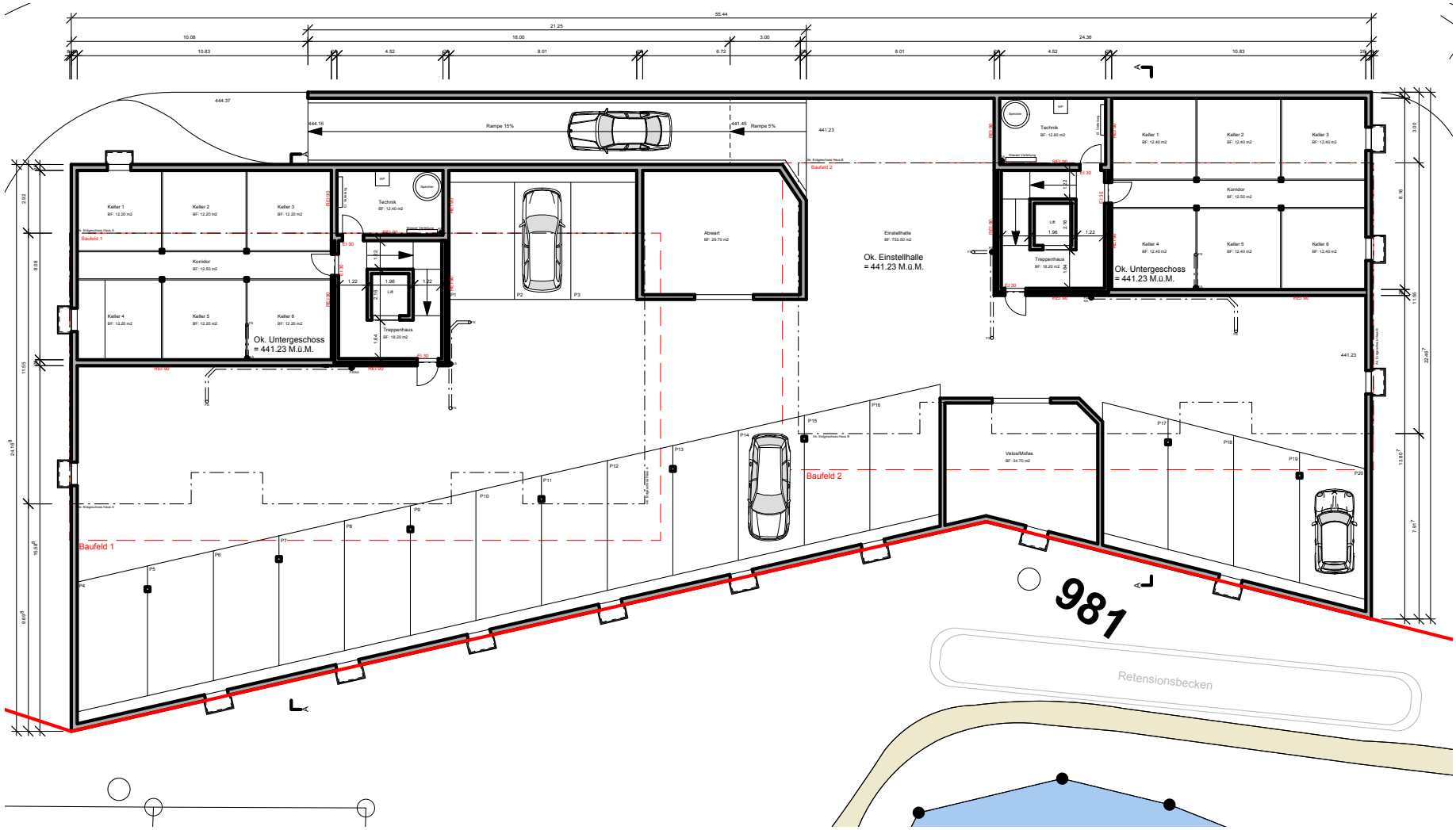

Grundriss Untergeschoss