HAUS C

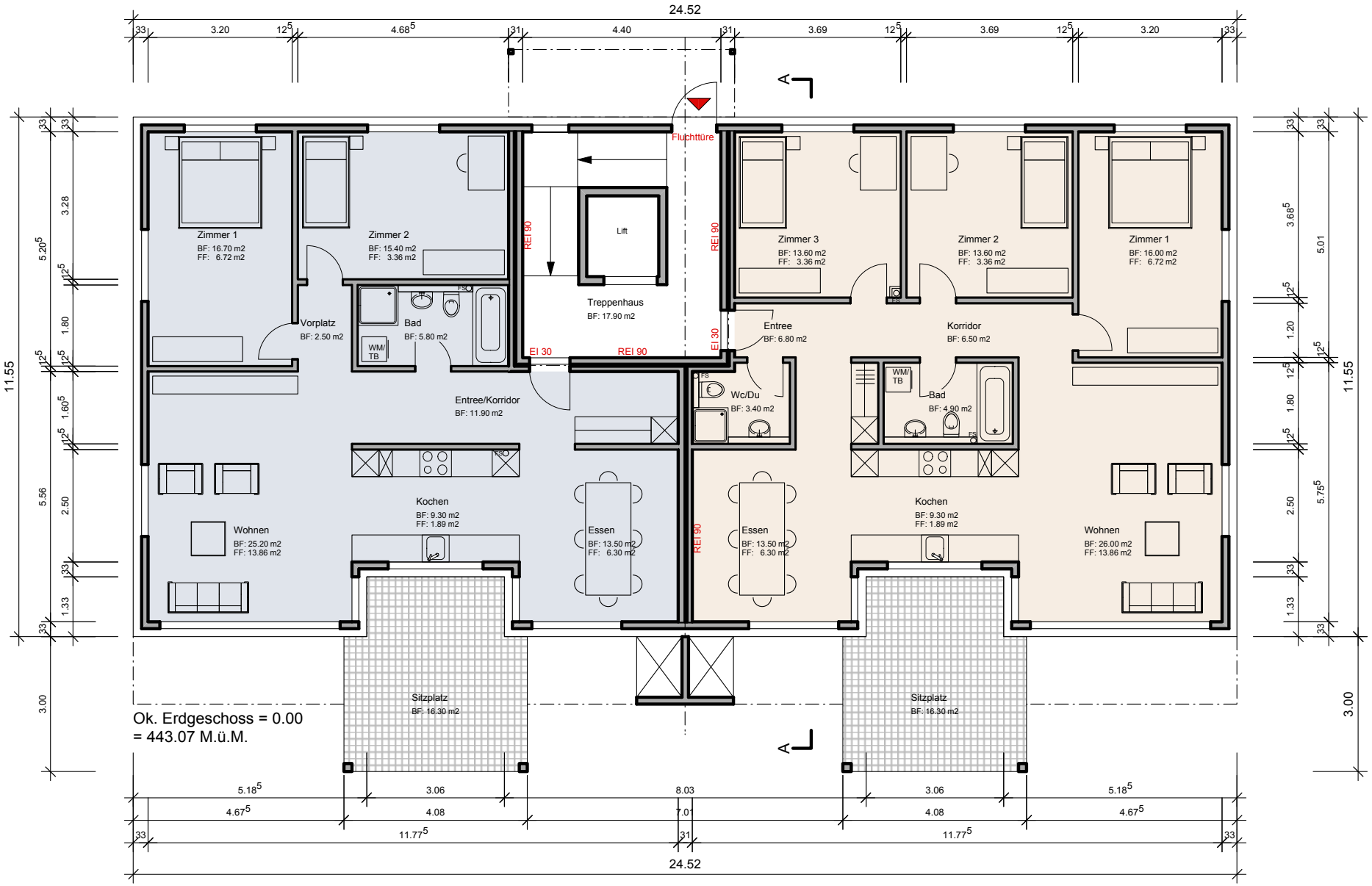

EG West 3½-Zimmer